

DC PLAN NO. 2806/16
RECEIVED 03 MAY 16

LEGEND

- PROPOSED NEW FLOOR AREA
- EXISTING FLOOR AREA
- PROPOSED NEW FLOOR AREA
- EXISTING FLOOR AREA
- PROPOSED NEW FLOOR AREA
- EXISTING FLOOR AREA
- PROPOSED NEW FLOOR AREA
- EXISTING FLOOR AREA
- PROPOSED NEW FLOOR AREA
- EXISTING FLOOR AREA
- PROPOSED NEW FLOOR AREA
- EXISTING FLOOR AREA
- PROPOSED NEW FLOOR AREA
- EXISTING FLOOR AREA
- PROPOSED NEW FLOOR AREA
- EXISTING FLOOR AREA
- PROPOSED NEW FLOOR AREA
- EXISTING FLOOR AREA
- PROPOSED NEW FLOOR AREA
- EXISTING FLOOR AREA
- PROPOSED NEW FLOOR AREA
- EXISTING FLOOR AREA
- PROPOSED NEW FLOOR AREA
- EXISTING FLOOR AREA

AMENDMENTS TO PREVIOUSLY GRANTED PLANNING APPLICATION REG. EAST FOR 12 HOMES LTD.

NO.	DATE	DESCRIPTION	STATUS
1	15.11.15	REVISION 1 - ORIGINAL	APPROVED
2	16.01.16	REVISION 2 - CORRECTED DRAWING ERRORS	APPROVED
3	16.03.16	REVISION 3 - CORRECTED DRAWING ERRORS	APPROVED
4	16.04.16	REVISION 4 - CORRECTED DRAWING ERRORS	APPROVED
5	16.05.16	REVISION 5 - CORRECTED DRAWING ERRORS	APPROVED
6	16.06.16	REVISION 6 - CORRECTED DRAWING ERRORS	APPROVED
7	16.07.16	REVISION 7 - CORRECTED DRAWING ERRORS	APPROVED
8	16.08.16	REVISION 8 - CORRECTED DRAWING ERRORS	APPROVED
9	16.09.16	REVISION 9 - CORRECTED DRAWING ERRORS	APPROVED
10	16.10.16	REVISION 10 - CORRECTED DRAWING ERRORS	APPROVED

FOR RETENTION ONLY SERIES 000
 AIRTRONIC
 1419
 PA/000/B

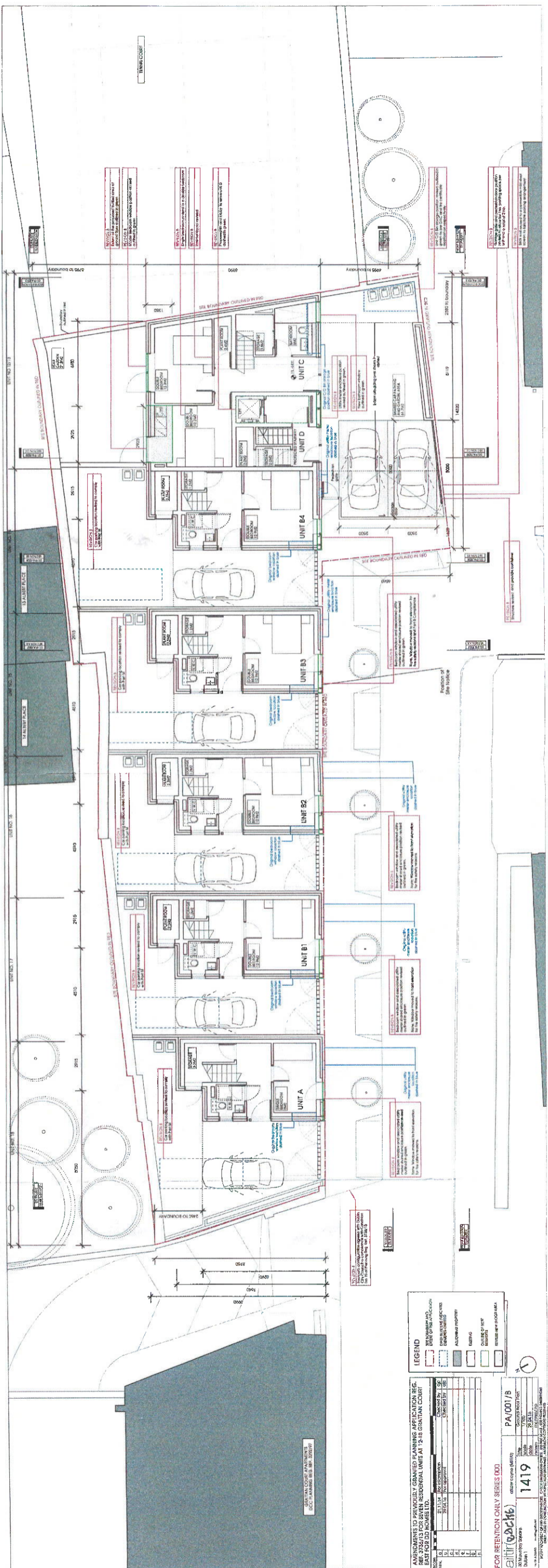

LEGEND

- PROPOSED NEW FLOOR AREA
- EXISTING FLOOR AREA
- PROPOSED NEW FLOOR AREA
- EXISTING FLOOR AREA
- PROPOSED NEW FLOOR AREA
- EXISTING FLOOR AREA
- PROPOSED NEW FLOOR AREA
- EXISTING FLOOR AREA
- PROPOSED NEW FLOOR AREA
- EXISTING FLOOR AREA
- PROPOSED NEW FLOOR AREA
- EXISTING FLOOR AREA
- PROPOSED NEW FLOOR AREA
- EXISTING FLOOR AREA
- PROPOSED NEW FLOOR AREA
- EXISTING FLOOR AREA
- PROPOSED NEW FLOOR AREA
- EXISTING FLOOR AREA
- PROPOSED NEW FLOOR AREA
- EXISTING FLOOR AREA
- PROPOSED NEW FLOOR AREA
- EXISTING FLOOR AREA

AMENDMENTS TO PREVIOUSLY GRANTED PLANNING APPLICATION REG. EAST FOR 12 HOMES LTD.

NO.	DATE	DESCRIPTION	STATUS
1	15.11.15	REVISION 1 - ORIGINAL	APPROVED
2	16.01.16	REVISION 2 - CORRECTED DRAWING ERRORS	APPROVED
3	16.03.16	REVISION 3 - CORRECTED DRAWING ERRORS	APPROVED
4	16.04.16	REVISION 4 - CORRECTED DRAWING ERRORS	APPROVED
5	16.05.16	REVISION 5 - CORRECTED DRAWING ERRORS	APPROVED
6	16.06.16	REVISION 6 - CORRECTED DRAWING ERRORS	APPROVED
7	16.07.16	REVISION 7 - CORRECTED DRAWING ERRORS	APPROVED
8	16.08.16	REVISION 8 - CORRECTED DRAWING ERRORS	APPROVED
9	16.09.16	REVISION 9 - CORRECTED DRAWING ERRORS	APPROVED
10	16.10.16	REVISION 10 - CORRECTED DRAWING ERRORS	APPROVED

FOR RETENTION ONLY SERIES 000
 AIRTRONIC
 1419
 PA/001/B